

"The ANEW Program is an excellent choice for women who want to enter into nontraditional jobs. The carpenter apprentices who have come from the ANEW Program have done quite well due to the preparation and skills they acquired during the five month program."

Rick Mercer, Coordinator  
King County Carpenters Apprenticeship

"As an employer Seattle City Light looks to ANEW for new employees. We have employed many of their graduates and look forward to hiring more in the future."

Melinda Nichols  
Seattle City Light Apprenticeship Coordinator

The ANEW Program is the best thing that ever happened to me. Not only did I get excellent training in job skills, but the emotional support and employment help that I received enabled me to turn my life around.

Maggie Romero  
ANEW Graduate/Electrician Apprentice

"The ANEW Program helped me to gain the skills and confidence I needed to get out of my rut. I couldn't have gotten where I am without it."

Traci Page  
ANEW Graduate/Carpenter Apprentice

"ANEW helped launch my new career. The instructors were extremely supportive and encouraging."

Rita Jorden  
Utility Worker-King County Parks

ANEW  
P.O. Box 2490  
Renton, WA 98056



nician • m...  
 r • tilesetter • lithogro...  
 r • sheet metal worke...  
 n • glazier • meatcut...  
 millwright • bricklayer...  
 electrician • ironwork...  
 truck driver • fire fight...  
 puter service technici...  
 refinery operator • t...  
 plumber • welder • s...  
 service technician • g...  
 ter • pipefitter • millw...  
 ner • carpenter • elec...  
 • utility worker • truck...  
 • roofer • computer s...  
 landscaper • refine...  
 orker • laborer • plu...  
 ighter • computer ser...  
 nician • timber cutter...  
 r • tilesetter • lithogro...  
 er • sheet metal work...  
 an • glazier • meatcu...  
 millwright • bricklayer...  
 electrician • ironwork...  
 • truck driver • fire f...  
 puter service technic...  
 refinery operator •...  
 plumber • welder •...  
 er service technician...  
 utter • pipefitter • mil...  
 pher • carpenter • ele...  
 • utility worker • truck...  
 utter • roofer • compu...  
 dscape • re...

**ANEW**

APPRENTICESHIP &  
NON-TRADITIONAL  
EMPLOYMENT FOR  
W O M E N



# Consider **ANEW**



**DO YOU...**

- ❖ *Enjoy working outdoors?*
- ❖ *Do you do repairs around the house?*
- ❖ *Do you like taking on new challenges?*

**Trades jobs offer:**

**Higher Wages  
Good Benefits  
Career Ladders**

## **Training Components:**

- ❖ Construction Trades
- ❖ Electrical/ Mechanical
- ❖ Physical Fitness
- ❖ Job Readiness
- ❖ Personal Change Management Skills
- ❖ Trades Math

Counseling and job placement assistance available.

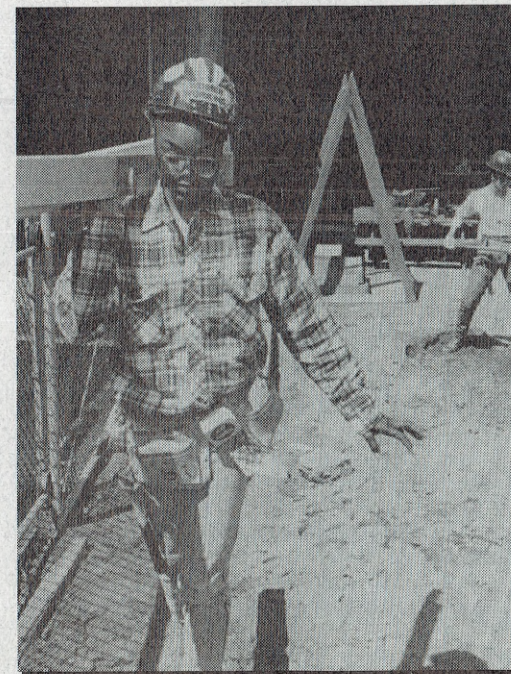

photos by Laura Hanson

## **Criteria:**

- ❖ 22 years or older
- ❖ Reside in King County
- ❖ Low Income Guidelines

**Call 235-2212**

for a program flyer  
and information sheet  
about the September  
or February class.